

**ISM Indexes**

formerly Purchasing Managers Index

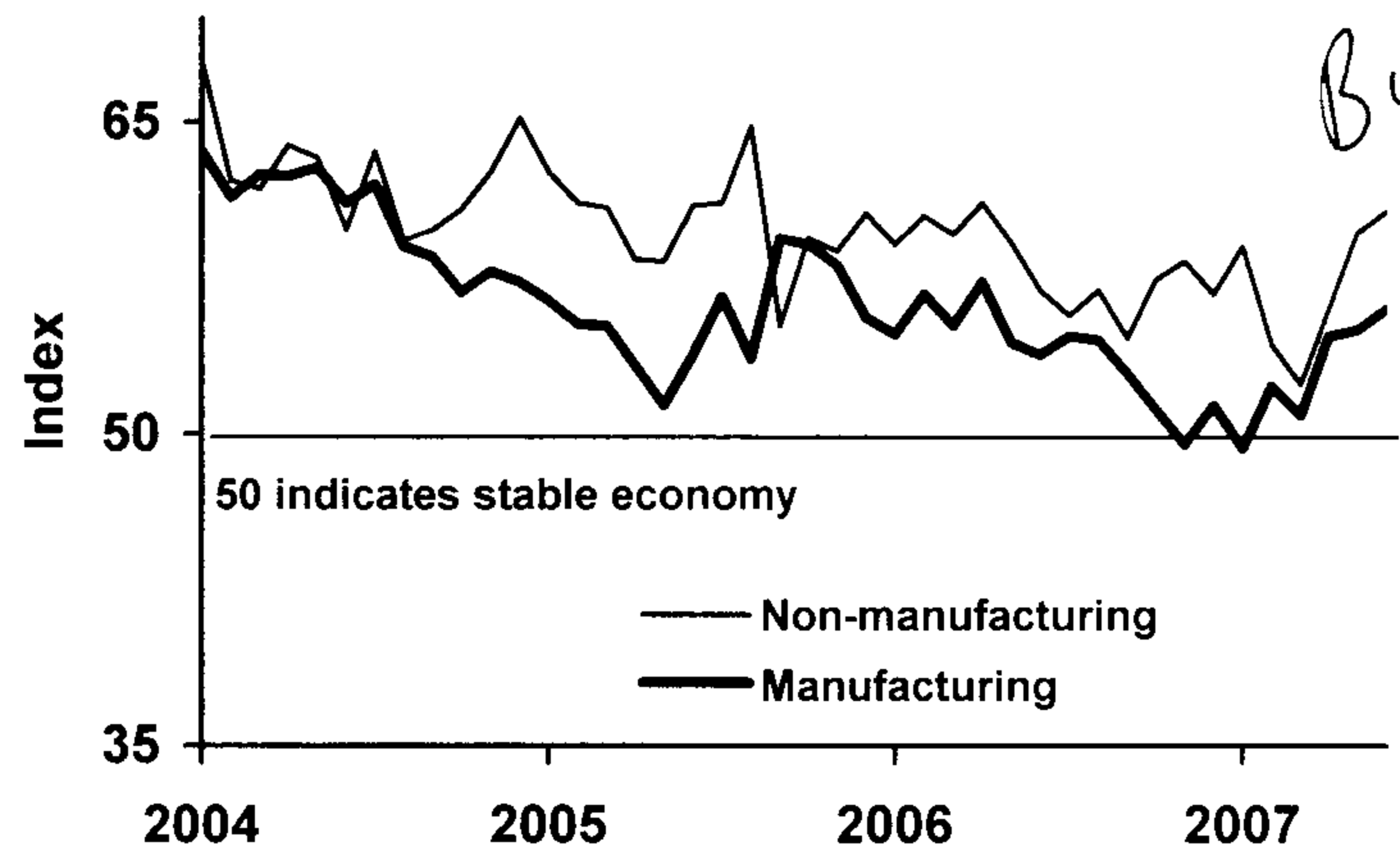

*Businesses showing upturn in recent months*

**Auto & Light Truck Sales**



*a troubling downturn, could show consumers feeling the housing downturn.*

**Capital Goods Orders**

non-defense

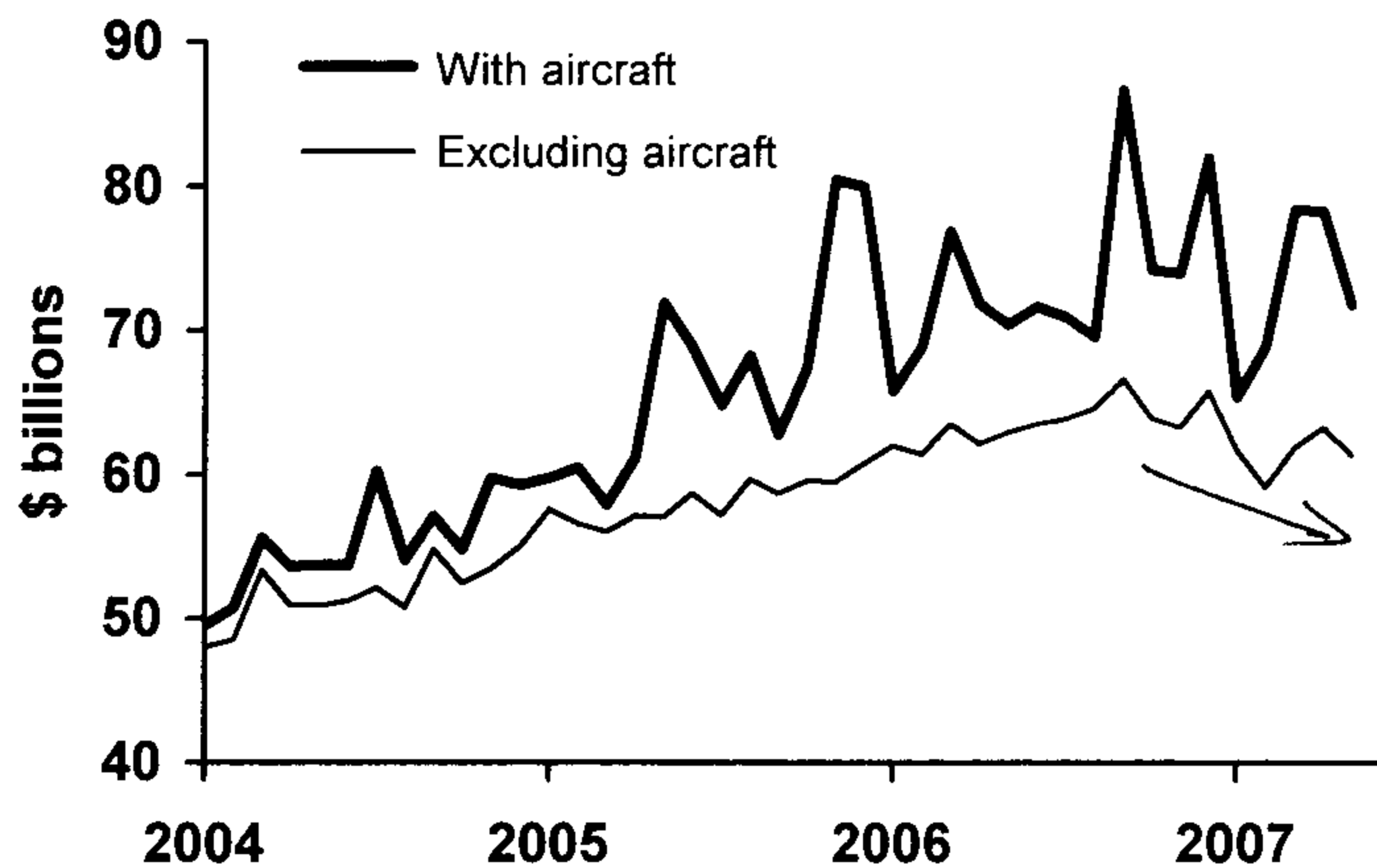

*weak non-aircraft orders also worrisome.*

**Housing Starts & Permits**

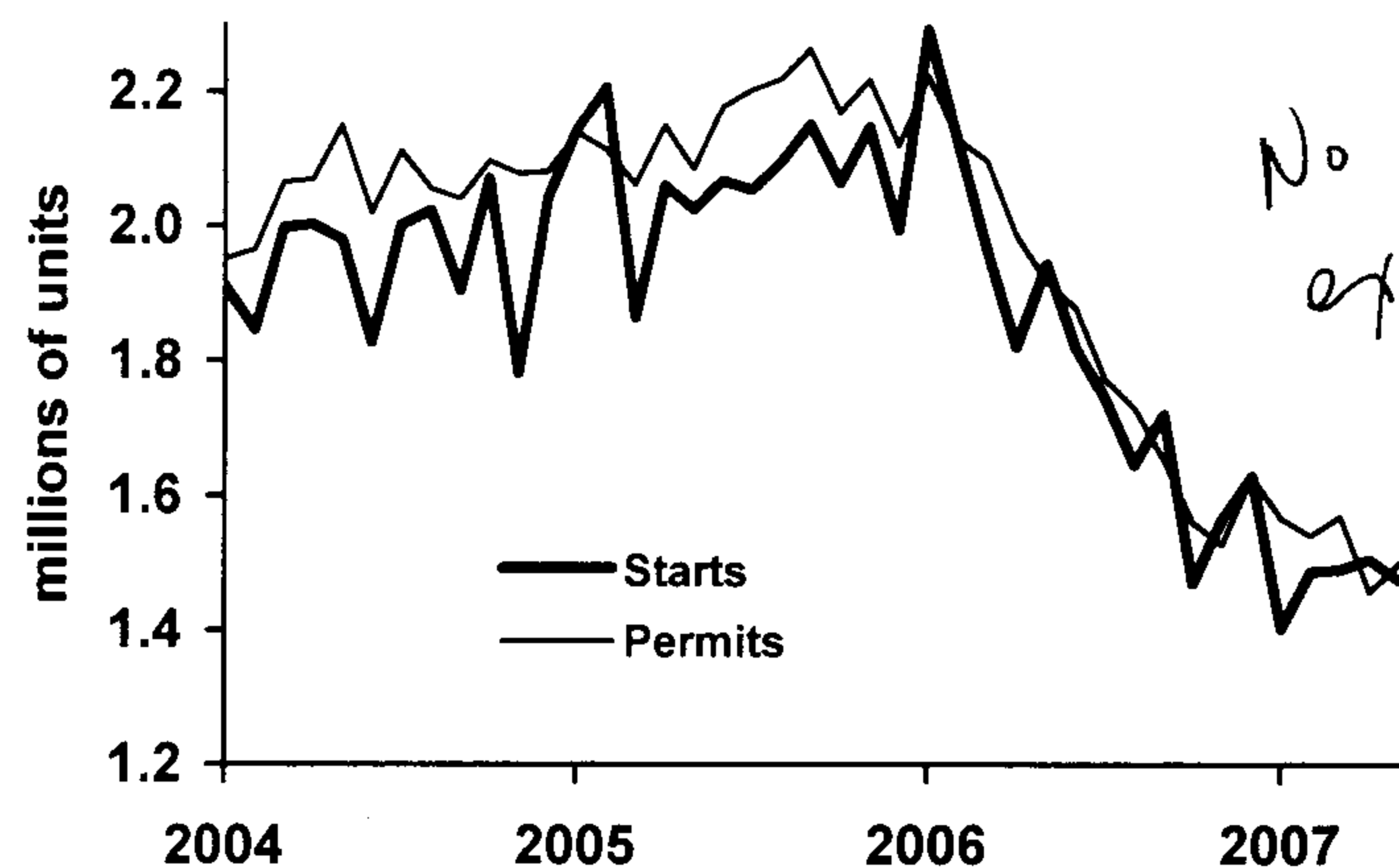

*No good news expected for quite some time.*

Oil Price

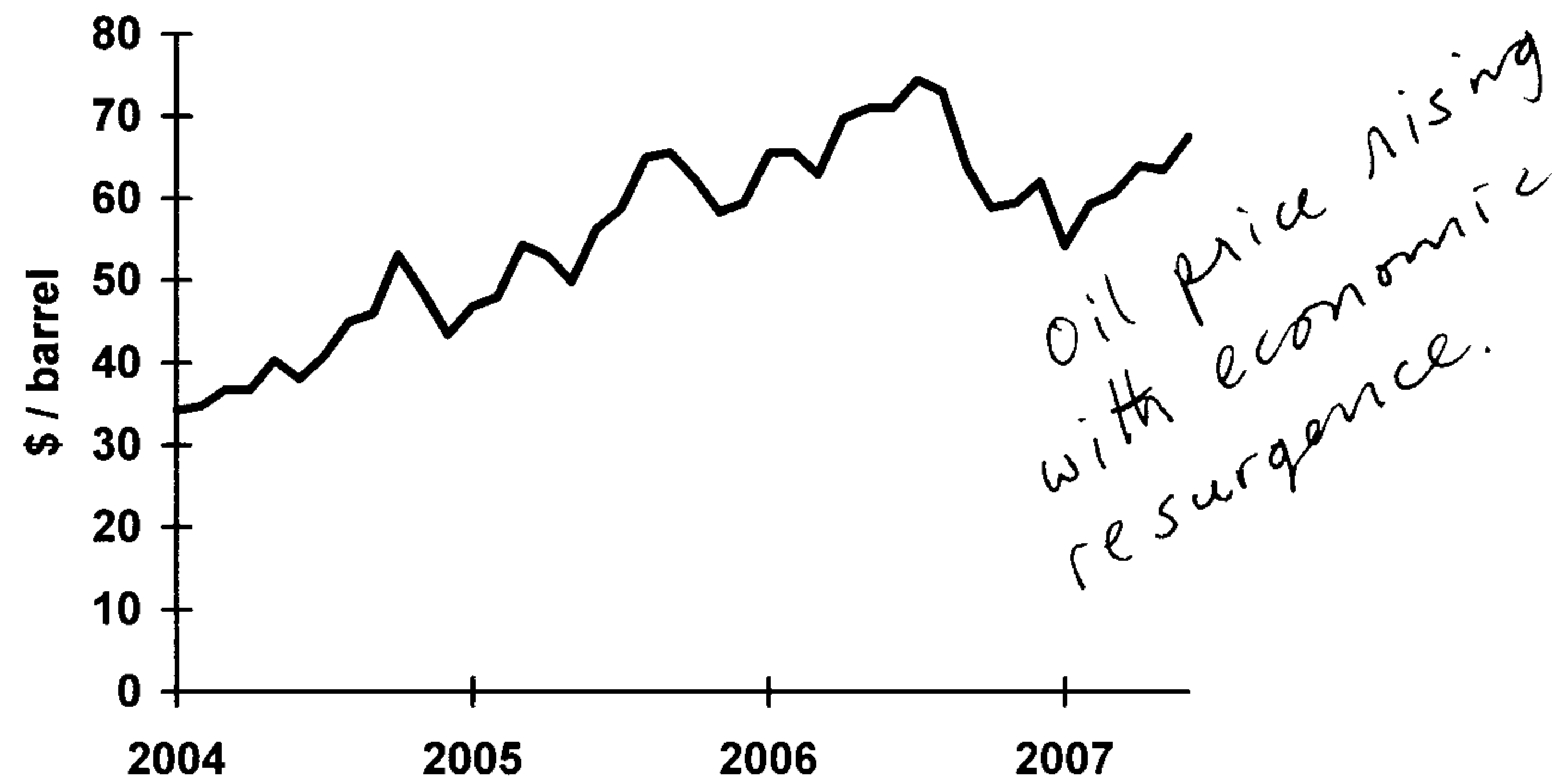

Value of U.S. Dollar

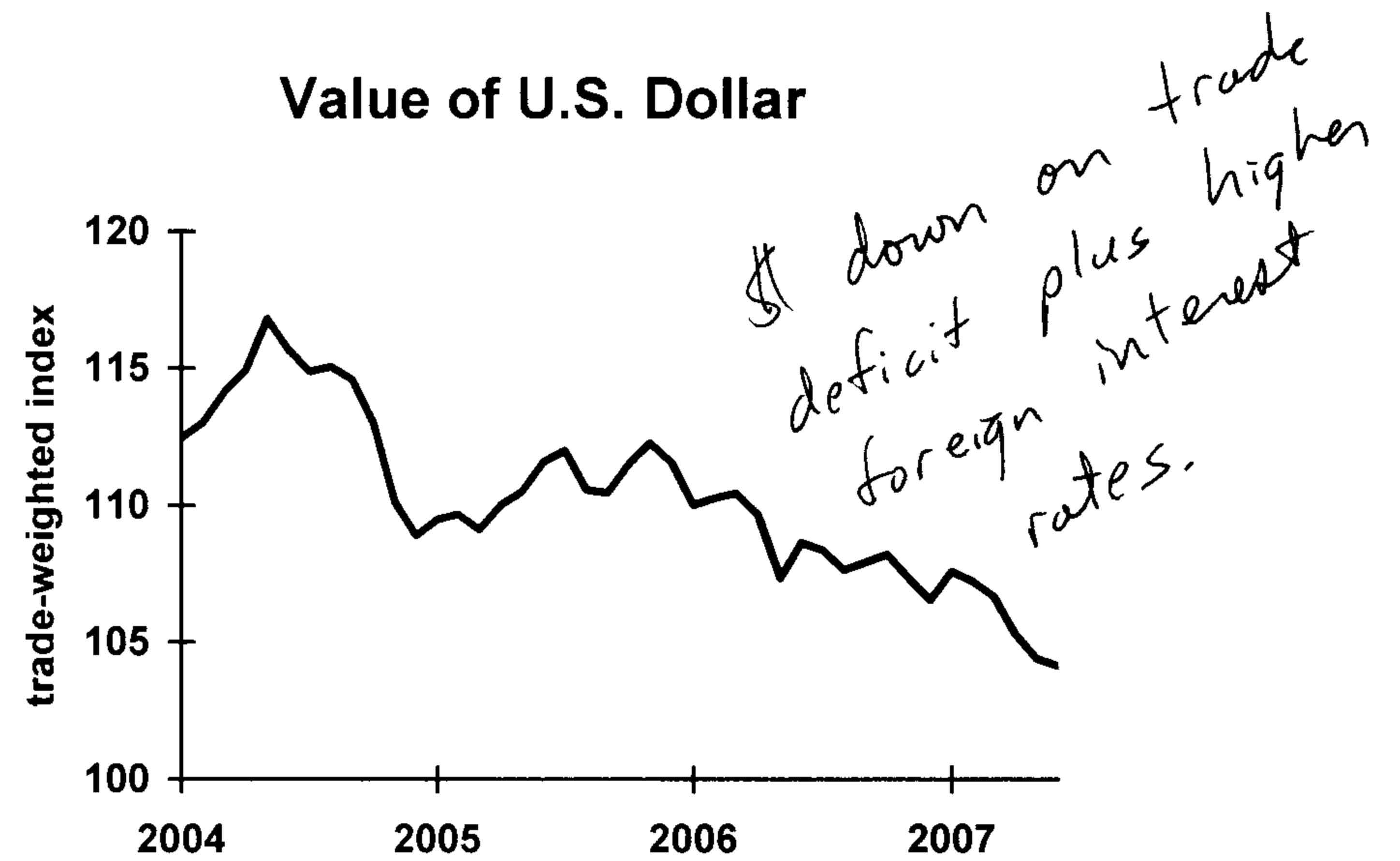

Interest Rates

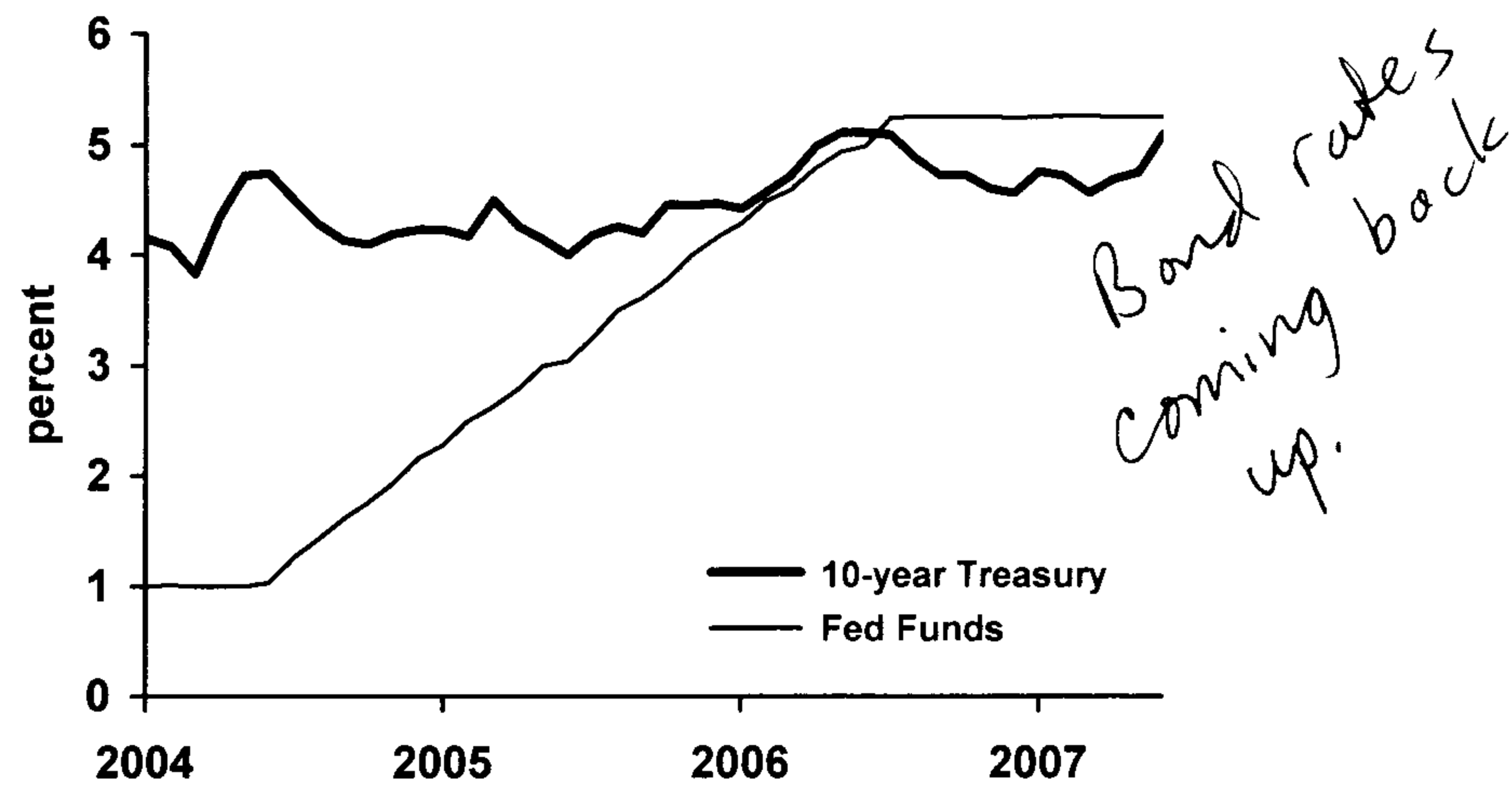

Stock Market



**Portland Area Job Growth**

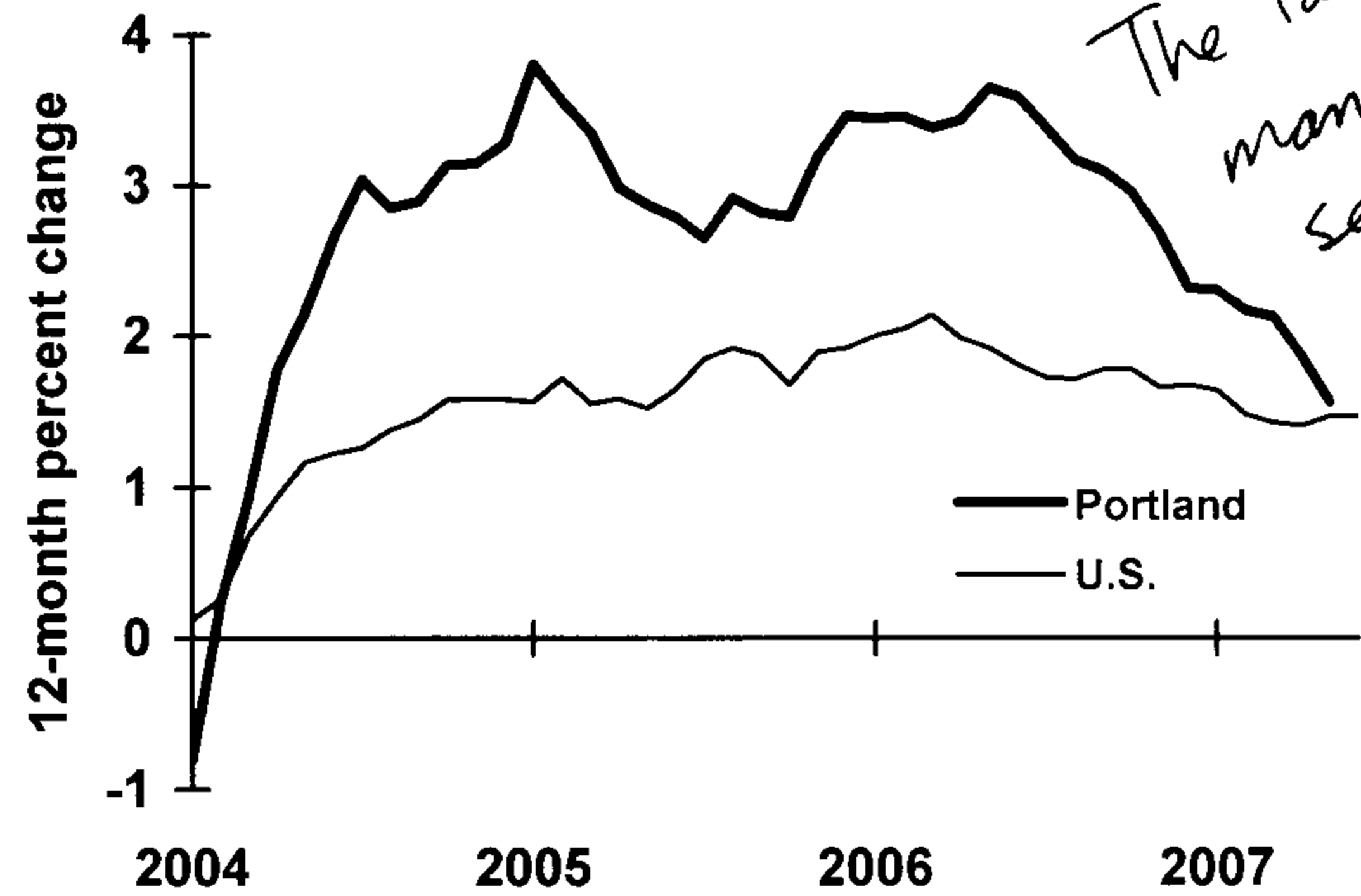

*The large manufacturing sector is a liability now.*

**Seattle-Tacoma Job Growth**

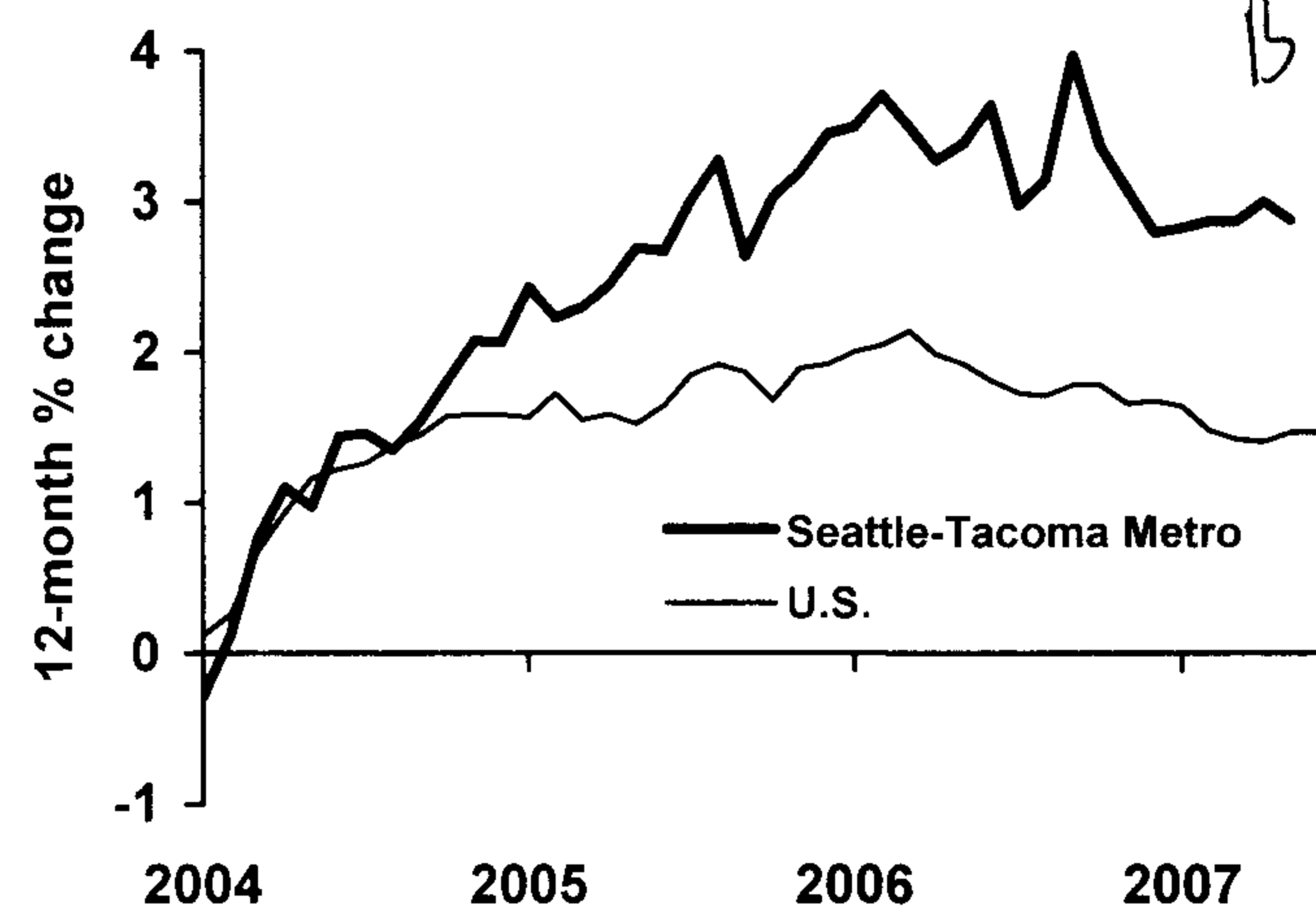

*Boeing & Microsoft helping Seattle to far exceed national growth rate*

**Oregon Home Building**

Seasonally Adjusted

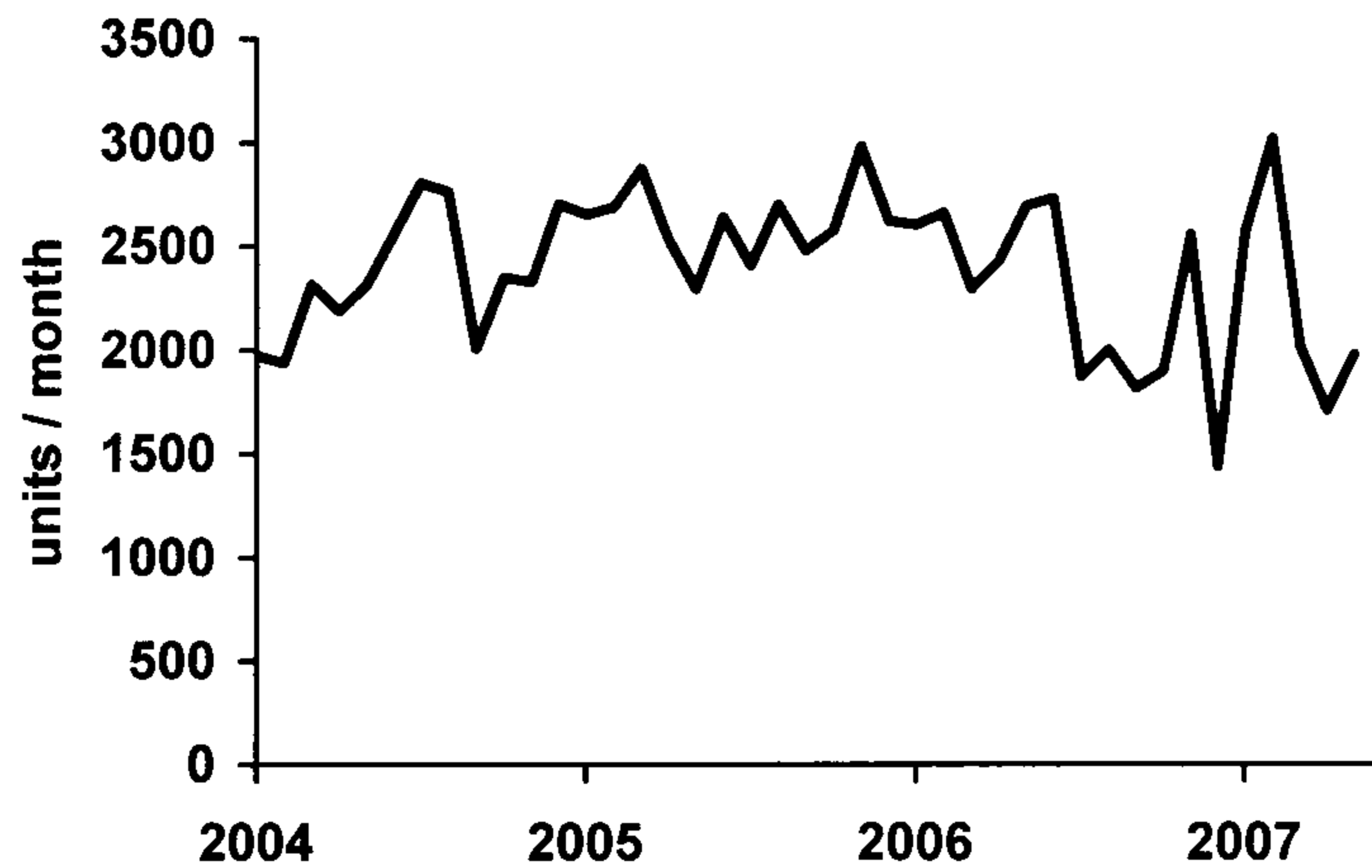

*Much milder decline than nationally.*

**Washington Home Building**

Seasonally Adjusted

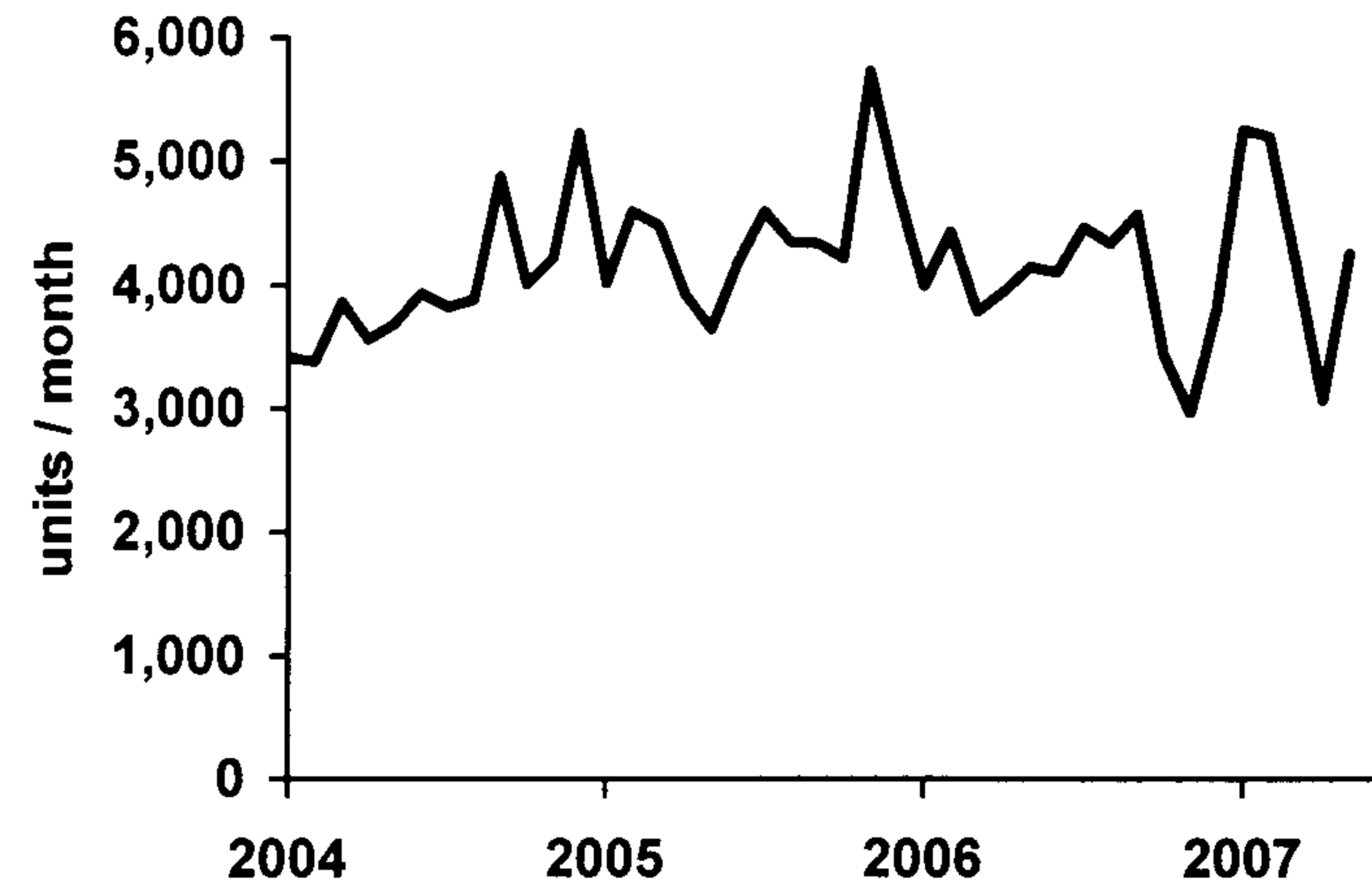

*Not much of a downturn.*